

INSPIRING,
ENCOURAGING AND
EMPOWERING ARTISTS

New Hope Art League,
P.O. Box 751, New Hope, PA 18938
NHALPA@gmail.com
www.NewHopeArtLeague.com



NEWSLETTER
JULY/AUGUST, 2012

A MESSAGE FROM OUR PRESIDENT

Dear Members,

I hope you are all enjoying this very HOT summer! Our summer picnic is scheduled for July 24th from 5:30 to 8pm at Donna Lovely's home in Washington Crossing! An eblast invite went out with all the information. Hope to see you there! Thanks to Donna for hosting us!

The calendar prospectus has been sent out again! Please submit at your earliest convenience! Thanks to Sharon, Kit and Helen for all their hard work!

It is time once again to start gearing up for the fall show at the Mill. Look for the prospectus soon and please consider how you can help with the show. For many years now it has been the same core group doing all of the work, please pitch in! A list of positions to volunteer for show will come out shortly!

The MOST IMPORTANT thing you can do for this show is to obtain sponsors! This event contributes directly to our ability to increase the amount awarded to our scholarship student. This show costs roughly \$5000 to run, and although the entry fee generates a good amount of return it does not completely cover the costs. Again it is just a handful of members that try and solicit funds; we all need to get involved in this process. Team work is the key to success in events like this!

Please keep an eye out for emails regarding new events and workshops coming up.

Stay cool!
Diane DeAngelis

July/August 2012 NHAL Newsletter

Meeting Schedule	Page 1
NHAL News	Page 2, 3
Meeting Presenter	Page 4
Who's Doing What	Page 5
Where to Exhibit Your Art	Page 6
Who's Who in the New Hope Art League	Page 7



MEETING SCHEDULE

July 24	Member Picnic. 5-8pm at the home of Donna Lovely, Washington Crossing, PA. Check email for details.
August	No Meeting Scheduled
September 25	New Wave Palette Presentation
October 30	Speaker – Roy Reinard –Insuring Artwork
November	No Meeting Scheduled Annual Juried Art Show – dates TBD
December	No Meeting Scheduled Holiday Celebration

*Subject to change based on availability and unforeseen occurrences.

INSPIRING,
ENCOURAGING AND
EMPOWERING ARTISTS

NEW HOPE ART LEAGUE NEWS

NEWSLETTER
JULY/AUGUST, 2012

New Hope Art League,
P.O. Box 751, New Hope, PA 18938
NHALPA@gmail.com
www.NewHopeArtLeague.com

NEW HOPE ART LEAGUE PRESENTS . . . "SMALL WORKS" ART SHOW UPSTAIRS GALLERY PEDDLER'S VILLAGE, LAHASKA, PA

NHAL Presents Upstairs Gallery "Small Works" Show runs through July 27. We hope you will all stop by and support your art league! Come see what our members have been up to!



THE UPSTAIRS GALLERY
PEDDLER'S VILLAGE
COURTYARD SHOP #10
(BEHIND EARL'S RESTAURANT)
LAHASKA, PA 18931
215-794-6486

GALLERY HOURS:
SUNDAY - THURSDAY 10:00-6:00PM
FRIDAY - SATURDAY 10:00-9:00PM
theupstairsgallery.com

New Hope Art League

June 29 - July 27, 2012

Opening Reception with Artists

Friday, June 29, 6pm - 9pm

NewHopeArtLeague.com

New Hope Art League

Small Works Art Show

June 29 - July 27, 2012

Exhibiting Artists:

Ed Baumlín, Joanne Bee, Tom Belletieri, Maria Burlein,
Denise Callanan-Kline, Aurelia N. Callwood,
Lois Clarkson, Diane DeAngelis, Rita Flack,
Jeanette Gonzalez, Lucia Grilletto, Addie Hocynec,
Nan Kirstein, Maggie Leiby, Sheila Letven, Nancy Lloyd,
Katalin Luczay, Loretta Luglio, Ann Malik, John Mertz,
Helen Meyers, Nancy Mills, Pearl Mintzer,
Gladys Mitchell, Kelly Money, Margie Perry,
Roy Reinard, Nicole Rinier, Cindy Roesinger,
Hlene Rubín, Sharon Shaw, Judith Sutton,
J.C. Turner, Natalie Wi, Elsa Wise, Suzanne Zoglio

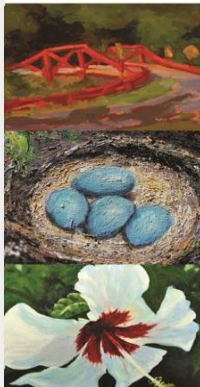

Roy Reinard

Cindy Roesinger

Suzanne Zoglio



Denise Callanan-Kline

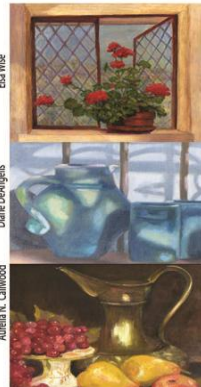

Elsa Wise

Diane DeAngelis

Katalin Luczay

Aurelia N. Callwood

INSPIRING,
ENCOURAGING AND
EMPOWERING ARTISTS

NEW HOPE ART LEAGUE NEWS

***NEWSLETTER
JULY/AUGUST, 2012***

New Hope Art League,
P.O. Box 751, New Hope, PA 18938
NHALPA@gmail.com
www.NewHopeArtLeague.com

NEW HOPE ART LEAGUE CALENDAR

***HOW WOULD YOU LIKE YOUR PAINTING TO BE PART OF A NEW
HOPE ART LEAGUE CALENDAR?***

ALL ENTRIES WILL BE JURIED TO BE ACCEPTED

That's right! A Calendar. 2013. You can buy as many as you like. They make a great gift while at the same time, they raise funds for the art league!

Time is short! Send a photo of your painting to the New Hope Art League to enter.
All entries will be judged the first week of August.

NEW HOPE ART LEAGUE SCHOLARSHIP AWARD

The New Hope Art League proudly presented New Hope-Solebury High School senior Margaux LaPlante the New Hope Art League \$1000 Scholarship Award during the awards ceremony at her high school on June 7.

Margaux will be attending college in the fall pursuing a career in the fine arts and was awarded her scholarship based on her portfolio and interview. Margaux has the potential to continue the tradition established by a long line of famous New Hope area artists.



"Every artist dips his brush in his own soul and paints his own nature into his pictures." -- Henry Ward Beecher.

INSPIRING,
ENCOURAGING AND
EMPOWERING ARTISTS

New Hope Art League,
P.O. Box 751, New Hope, PA 18938
NHALPA@gmail.com
www.NewHopeArtLeague.com

NEW HOPE ART LEAGUE NEWS MEETING PRESENTATION

***NEWSLETTER
JULY/AUGUST, 2012***

SEPTEMBER MEETING NEW WAVE PALETTE

It began in an art studio a decade ago. At the time, our father had been painting for over 40 years, and in the corner of his studio was a graveyard of sorts where old artist palettes were put to rest, none of which proved to be valuable enough for further use. Some of the art palettes were heavy or awkward to hold, causing pain in the hand, thumb, and wrist. Others lacked functionality or were not made well. As is true for many of you, the answer for him involved a trip to the lumber yard, a jig saw, sand paper, and a free afternoon. With that, the design for a new artist palette was created, and the seeds for New Wave Art were planted.

The idea of New Wave Art grew for years as he invented new palette shapes around his three point design, for his own use. With our combined efforts a simple idea became reality as new shapes were created and old shapes were refined around his original three point design, with emphasis on comfort, quality and functionality.

New Wave Art was inspired by one individual's dedication to the fine arts for over half a century, and his enthusiasm and zest for the arts resonates in our philosophy. Our portfolio is comprised of the products we offer to you, and our passion is no different than your own. We provide creative products inspired by traditional techniques, made of the finest materials with premier craftsmanship. Welcome to New Wave Art.



INSPIRING,
ENCOURAGING AND
EMPOWERING ARTISTS

New Hope Art League,
P.O. Box 751, New Hope, PA 18938
NHALPA@gmail.com
www.NewHopeArtLeague.com

NEW HOPE ART LEAGUE WHO'S DOING WHAT

NEWSLETTER
JULY/AUGUST, 2012

Maggie Leiby's painting, of the Heart was accepted into the Doylestown Bicentennial Art Exhibition held at the Gratz Gallery, 68 S. Main St. from May 23rd to June 2nd

Ilene Rubin's painting, "Burpee Road; Not Quite Urban" was accepted into the Doylestown Bicentennial Juried Art Show. She is showing at The Hunterdon County Library in Flemington, NJ and at Hatboro Bank in Warminster. Also at Flip Dog Pilates in Lahaska. Ilene will be participating in the New Hope Art League show at the Upstairs Gallery in Lahaska June 29- July 27th. Contact Ilene@ilenerubin.com for hours and information.

Rita Koch, Flemington, NJ won the NJ American Artists Professional League Award for Traditional/Realistic Painting at the Annual Hunterdon Watercolor Society Members Show. The Exhibition ran June 5th through June 29th at the Hunterdon County Library, 314 Route 12, Flemington, NJ.

Helen Lee Meyers won two awards at the Flemington Plein Air Festival for her painting of the Courthouse.

Betty Minnucci is showing at the Stover Mill Gallery in Erwinna for the month of July. Show begins on June 30 and is open weekends 1-5.

Pearl Mintzer is exhibiting "Always Kissing Frogs" Digital Art On Canvas at The Trenton City Museum at Ellarslie Mansion; June 23, 2012 – September 1, 2012.

Donna Lovely's photo, "Foggy Trees Reflection," got in the Artsbridge Juried Show and won the "Gallery Piquel Award for Most Contemplative Work of Art." It has also been accepted in the Delaware Museum of Art's Centennial Juried Show Oct. - Jan. 2013. She also has several pieces in the River Queen Artisans Gallery show "Circus of Life."

Peg Cavanaugh will be one of the artists participating in "The Art of the Barn", presented by the Bucks County Audubon Society on July 14th and 15th.

Loretta Luglio was accepted into the Trenton Artists Workshop Association Trenton/NYC Show. The show is at The Trenton City Museum at The Ellarslie Mansion. The show runs June 23 - August 5. She is also doing a solo show in July at the Bucks County Visitor Center.

Cynthia Purvins had a painting accepted into the Doylestown Bicentennial Juried Art Show which ran from May 23-June 9. She also had a painting in the Central Bucks Chamber of Commerce, Byers Fever Juried Art Exhibition in April.

Flo Schadler won First Place in the New Hope Art League Juried Art Show "Images of New Hope".

Roy Reinard received second place in the June Artists of Yardley Members show. He was also in the Artsbridge juried Show. His painting was the publicity image for the show's posters and hand cards. He will be in Upstairs Gallery Show in Lahaska June 29-July 27th.

CLASSES OFFERED BY OUR MEMBERS:

Trisha Vergis studio teaches oil painting techniques and theory to beginner to advanced [students]. The Foundation skills are focused on while developing the individual voice of each painter. She will be giving classes and workshops during the summer and fall months. Check her website for schedule and prices. www.TrishaVergis.com or email trishavergis@gmail.com.

Nancy Shill will be teaching a series of classes on collage/mixed media art. Contact her at nshill@verizon.net for dates, times and cost.

Pam Miller gives lessons in pastel. Learn about pastel at your speed. Classes are held every Tues and Thurs. at a beautiful studio on Holicong Rd. in Buckingham PA. The sessions are 3 hours long from 10:00-1:00 and are ongoing. Please call Pam Miller at 215 862 5465 for information.

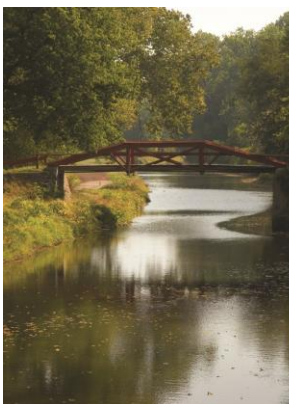

A NEW HOPE
ART LEAGUE

Inspiring, encouraging
and empowering artists



INSPIRING,
ENCOURAGING AND
EMPOWERING ARTISTS

New Hope Art League,
P.O. Box 751, New Hope, PA 18938
NHALPA@gmail.com
www.NewHopeArtLeague.com

**NEW HOPE ART
LEAGUE
WHERE TO EXHIBIT
YOUR ART**

**NEWSLETTER
JULY/AUGUST, 2012**

Call to Artists

Friends Of The Delaware Canal Art Show 2012

To be held at the "Rolling Green Barn" - Located on Rt. 202 and Aquetong Rd., New Hope, Pa.
Friday, Sept. 14th - Open Reception from 5-9 pm. Saturday, Sept 15th from 10-5 pm, and Sunday, Sept 16th from 10-5pm.

Entries by E-mail June 15-July 15.
Acceptance notifications by E-mail, July 20th
www.FODC.org
145 S. Main St. New Hope, Pa, 18938

Tinicum Art Barn- The Tinicum Arts Festival is seeking entries for its Art Barn Exhibit scheduled to take place July 14 and 15. Entry forms are available at the event's website. http://tinicumartsfestival.org/exhibit_entry_form_taf_2012.pdf
Artists can sign up in advance through June 29 or in person during the on-site receiving days (9 a.m. to noon and 5 to 7 p.m. July 9 and 9 a.m. to noon July 10) at the Art Barn in Tinicum Park on River Road in Erwinna.

The Stover Mill Gallery announces its first juried exhibition of framed works of art and sculpture with the theme "Celebrating the Delaware Valley." The exhibition will be held four weekends during October 2012 in the Gallery on the River Road (Route 32) in Erwinna, PA.
A gala reception will be held on Sunday, October 7, from 1 to 5 p.m.
Deadline for receipt of submissions is August 14
Application form and information is available: www.StoverMillGallery.org

Art of the Flower 2012 Show from The Philadelphia Sketch Club, 235 South Camac Street (between 12th & 13th and Locust & Spruce), Philadelphia, PA 19107, 215-545-9298. Delivery: Hand delivery only Friday, July 27, and Saturday, Saturday 28, 1-5 p.m. at the Club (see address above or below). Notification: On July 31, accepted work will be posted on the Club's web site: <http://www.sketchclub.org>.

New Hope Arts Savor Exhibition, the Exhibition-August 31-Sept. 9, New Hope Arts Center, 2 Stockton Ave., 2nd Floor, New Hope, PA, 18938, 215-862-9606, www.newhopearts.org, Information and prospectus at info@newhopearts.org.

If you are no longer a member or wish to stop receiving our newsletter please send an email to nhalpa.com to request removal of your name from our member list or newsletter list.

INSPIRING,
ENCOURAGING AND
EMPOWERING ARTISTS

New Hope Art League,
P.O. Box 751, New Hope, PA 18938
NHALPA@gmail.com
www.NewHopeArtLeague.com

**NEW HOPE ART
LEAGUE
NEW MEMBERS &
MORE**

**NEWSLETTER
JULY/AUGUST, 2012**

Welcome New Members!

- Christine Cassella
- Marlene Ford
- Michele Melcher
- Judy Newman
- Mary Kay Nicolo
- Deborah Shapiro
- Trisha Vergis
- Mary Weber
- Elizabeth F. Wheeler
- Margie Perry
- John Foster
- Susan Eckstein
- Melinda Wright
- Christina Poruczynski
- Ginny Eastburn

We look forward to getting to know you and helping you further your artistic goals!

ALL MEETINGS

WHEN: 7pm the last Tuesday of the month, when there's a meeting.
WHERE: EAGLE FIRE STATION
46 N. Sugan Rd
New Hope, PA. 18938

BRING A FRIEND!!

Visit the New Hope Art League Website at:
www.NewHopeArtLeague.com.

Why not create your own page on the website and show off your art? It's a great place to have your art on the internet!

"Do not worry about your originality. You could not get rid of it even if you wanted to." -- Robert Henri.

NEW HOPE ART LEAGUE

Founded in 1974, the New Hope Art League is a welcoming group of area artists interested in making art, learning more about many facets of the art world and getting their art out to a broader audience.

NEW: Visit & Like us on Facebook!!



Talk to us on Facebook! Comment, like, share and discuss. Make New Hope Art League YOUR home on Facebook!

**NEW HOPE ART LEAGUE
2012-2014**

President; Diane DeAngelis, **Vice President;** Pat Dooley, **Treasurer;** Kelly Money, **Recording Secretary;** Helen Meyers, **Corresponding Secretary;** JC Turner, **Publicity;** Donna Lovely, **Membership;** Ann Malik, **Newsletter;** Ilene Rubin, **Hospitality; Open, Scholarship;** Sharon Shaw.

Directors: Betty Minnucci, Rita Flack, Sharon Shaw.

You May Contact your Board Members at the New Hope Art League Email address: NHALPA@gmail.com, and don't forget to specify the person's name you wish to contact.

If your email address has changed, please let Membership know. Our newsletter is now paperless. Our Mailing Address is New Hope Art League, P.O. Box 751, New Hope, PA 18938. Our Email Address is NHALPA@gmail.com